CATÁLOGO Nº1

JOSÉ LEITE DE CASTRO

CATÁLOGO Nº1

JOSÉ LEITE DE CASTRO

JLC, especializada na conceção e produção de mobiliário, estofos, iluminação, tecidos e design de interiores, foi criada em 1990 por José Leite de Castro, o qual concebe todas as peças e ambientes presentes no vasto portfolio da empresa.

Ao mesmo tempo, esta organização também produz modelos exclusivos, criados pelos seus clientes, dentro de conceitos como tailor made e private label.

VISÃO
Materializar conceitos únicos e singulares.

MISSÃO

A constante procura de novas experiências e emoções leva-nos a reinventar espaços, ambientes, sem esquecer as peças que os compõem.

VALORES
Exclusividade.
Personalidade.
Tradição.

JLC is a company specialized in design and production of furniture, upholstery, lighting, fabrics, as well as overwhelmed interior design projects. This enterprise was created in 1990 by José Manuel Leite de Castro, the author of every pieces and ambiences of its vast portfolio.

At the same time, this manufacturing company also produces exclusive models, designed by its clients, under concepts like tailor made and private label.

VISION
Embody singular and unique concepts.

MISSION
The continuous quest for new experiences and emotions leads JLC to reinvent spaces, ambiences, without forgetting the pieces that make part of it.

VALUES
Exclusivity.
Personality.
Tradition.

ÍNDICE | INDEX

MODERNO | MODERN

MOBILIÁRIO | FURNITURE

Aparadores | Sideboards 010

Armários | Cabinets 028

Cómodas | Chest Of Drawers 050

Mesa de Jantar | Dining tables 058

Consolas | Consoles 076

Mesas Auxiliares | Coffee Tables 088

ESTOFO | UPHOLSTERY

Banquetas | Stools 110

Cadeiras | Chairs 114

Cadeirões | Armchairs 124

Sofás | Sofas 140

ACESSÓRIOS | ACCESSORIES

Biombos | Screens 153

Espelhos | Mirrors 153

Estantes | Bookcases 154

QUARTO | BEDROOM

Cabeceiras | Headboards 158

Camiseiros | BedSideTable 160

JLC

APARADORES | SIDEBOARDS

Aparador | Sideboard - Hermes 10203102 ***180x52x80,5***

Aparador | Sideboard - Marlborough 10202783 ***180x50x86***

Aparador | Sideboard - Parka 10200647 ***200x50x86***

Aparador | Sideboard - Three Times 10403430 ***240x48x79***

Aparador | Sideboard - Marga 10201425 ***200x52x73***

Aparador | Sideboard - Nágaro 10202089 ***200x47x82***

Aparador | Sideboard - Priamo 10201980 ***220x52,5x85***

Aparador | Sideboard - Katori 10202064 ***200x45x80***

Aparador | Sideboard - Klint 10403730 ***115x53x80***

Aparador | Sideboard - Sintonia 10403722 ***105x53x80***

Aparador |Sideboard - Vladar 10202872 ***285x50x74***

Aparador | Sideboard - Klint1 10202776 ***180x47x67***

Aparador | Sideboard - Stripe 10201051 ***209x52x87***

Aparador | Sideboard - Piece by Piece 10402079 ***181x48x85***

Aparador | Sideboard - Piece by Piece 10403366 ***181x48x85***

Aparador | Sideboard - Whitam 10202153 ***200x50x81***

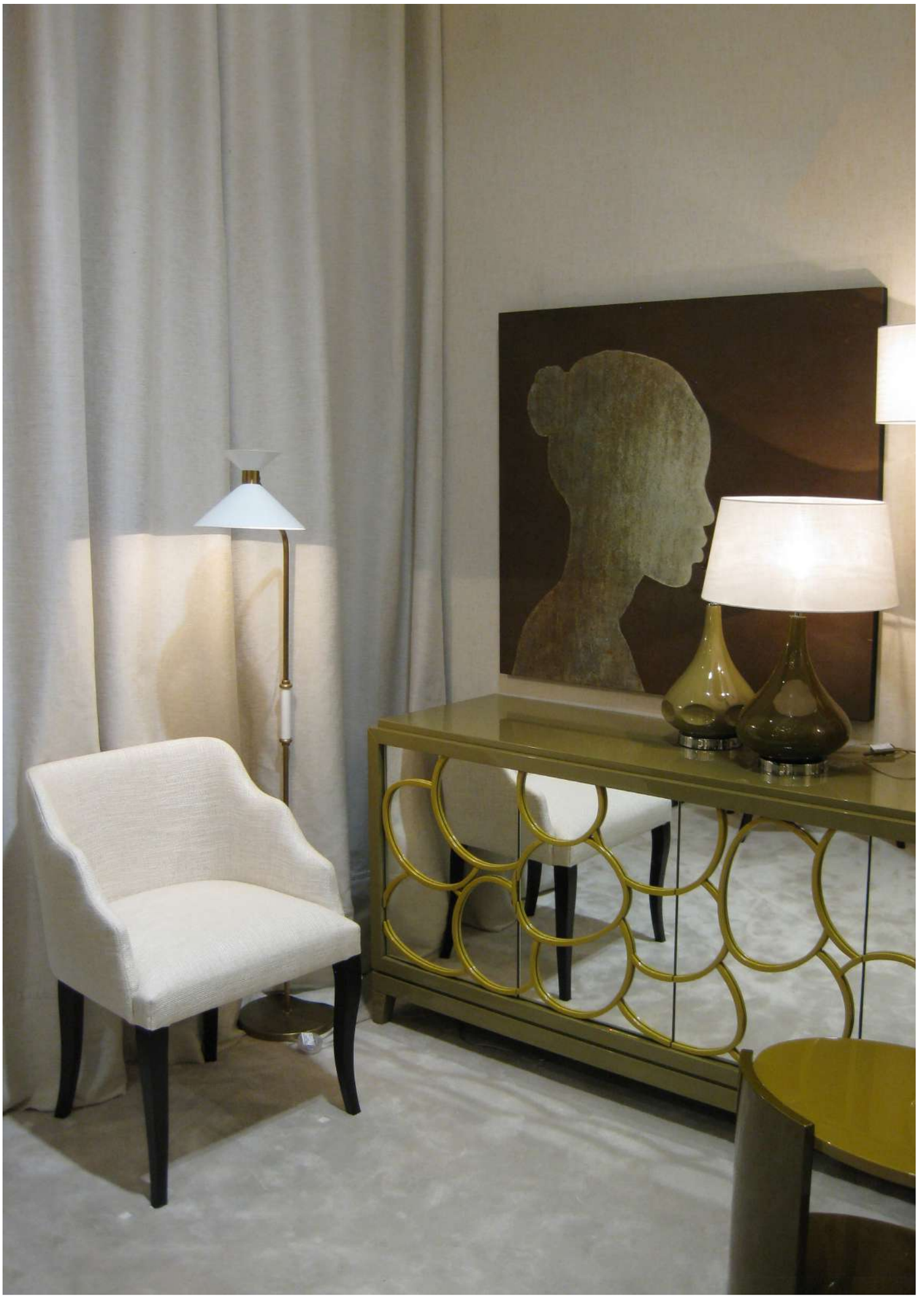

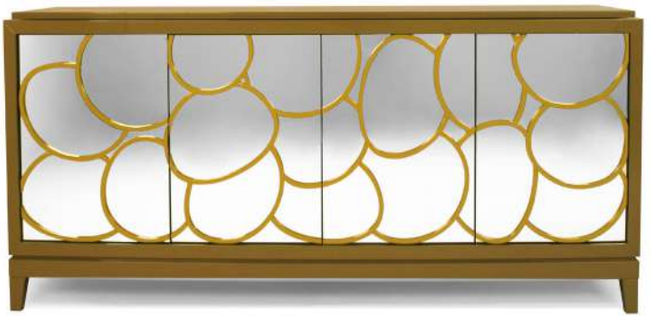

Aparador | Sideboard - Covington 10202484 ***220x50x87***

Aparador | Sideboard - Moonlight 10202670 ***185x50x84***

Aparador | Sideboard - Kenner 10202477 ***180x55x80***

LUXURY HOTELS

Aparador | Sideboard - Hampton 10202662 ***185x50x84***

Aparador | Sideboard - Fulton 10202491 ***180x55x83,5***

Aparador|Sideboard - Two Trees 10203127 ***222x53,5x80***

Aparador|Sideboard - Waldorf 10203110 ***222x53,5x80***

Aparador | Sideboard - Mondrian 10202993 ***225x47,5x74***

JLC

ARMÁRIOS | CABINETS

Armário | Cabinet - Sintonia 10403747 ***65x32,5x141***

Armário | Cabinet - Fuster 10404386 ***85x34x148***

Mesa de Jantar | Dining Table - @CM 13207127 ***220x120x75***

Armário | Cabinet - Houdini 10403081 ***64x32,5x140,5***

Armário | Cabinet - Drago 10400434 ***65x32x141***

Armário | Cabinet - Mabuto 10402061 ***65x32,5x141***

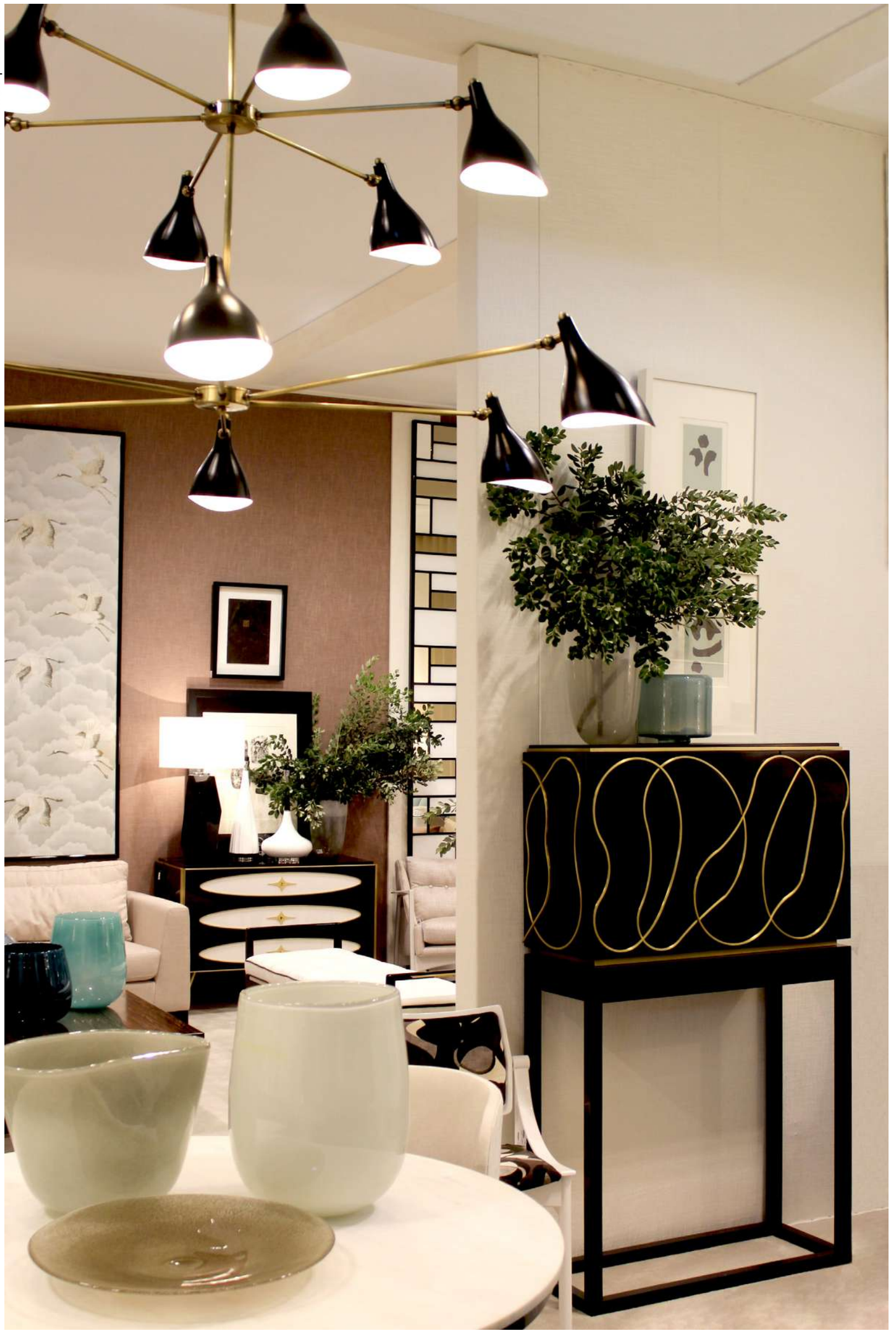

Armário | Cabinet - Lexon 1 10404048 ***90x35x152***

Armário | Cabinet - Lexon 2 10404055 ***90x35x152***

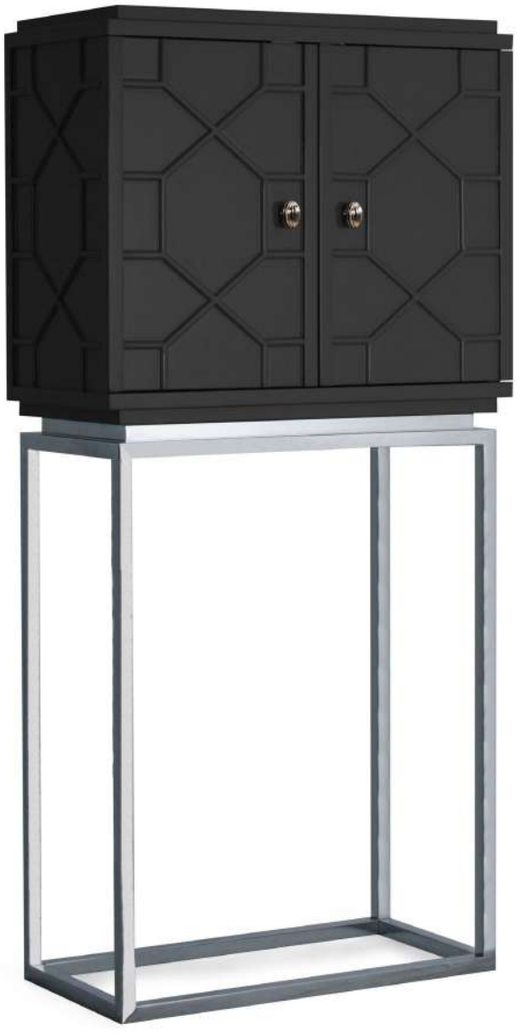

Armário | Cabinet - Xangai 10403925 ***69,5x33,5x146***

Armário | Cabinet - Xangai 10403875 ***69,5x33,5x146***

Armário | Cabinet - Anona 10403099 ***66,5x33,5 x142***

Aparador | Sideboard - Lendor 10404030 ***121x51x81,5***

Aparador | Sideboard - London 10403890 ***101x57x82,5***

Aparador | Sideboard - London 10403843 ***101x57x82,5***

Armário | Cabinet - Sacco 10404023 *91x49x79*

EDIÇÃO LIMITADA | LIMITED EDITION

Armário | Cabinet - Mondrian 1 10404144 ***116x47,5x74***

Armário | Cabinet - Mondrian 2 10404169 ***116x47,5x74***

Armário | Cabinet - Mondrian 3 10404183 ***116x47,5x140***

Armário | Cabinet - Two Trees East 10404393 ***114x45,5x150***

Armário | Cabinet - Two Trees West 10404404 ***114x45,5x150***

JLC

Cómoda | Chest of Drawers - Guben 11904362 ***136x52x80***

EDIÇÃO LIMITADA | LIMITED EDITION

Cómoda | Chest of Drawers - Atria 11904355 ***115x52,5x83***

Cómoda | Chest of Drawers - Atria 11904348 ***115x52,5x83***

EDIÇÃO LIMITADA | LIMITED EDITION

Cómoda | Chest of Drawers - Maze 11903794 ***160x50x78,5***

Cómoda | Chest of Drawers - Maze 11904106 ***160x50x78,5***

JLC

MESAS | TABLES

Mesa de Jantar | Dining Table - Talis 13206930 *Ø 131x75*

Mesa de Jantar | Dining Table - Letónia 13206922 *Ø 123x75*

Mesa de Jantar | Dining Table - Anya 13207084 *Ø143x77*

Mesa de Jantar | Dining Table - Vladar 13207060 *Ø143x75*

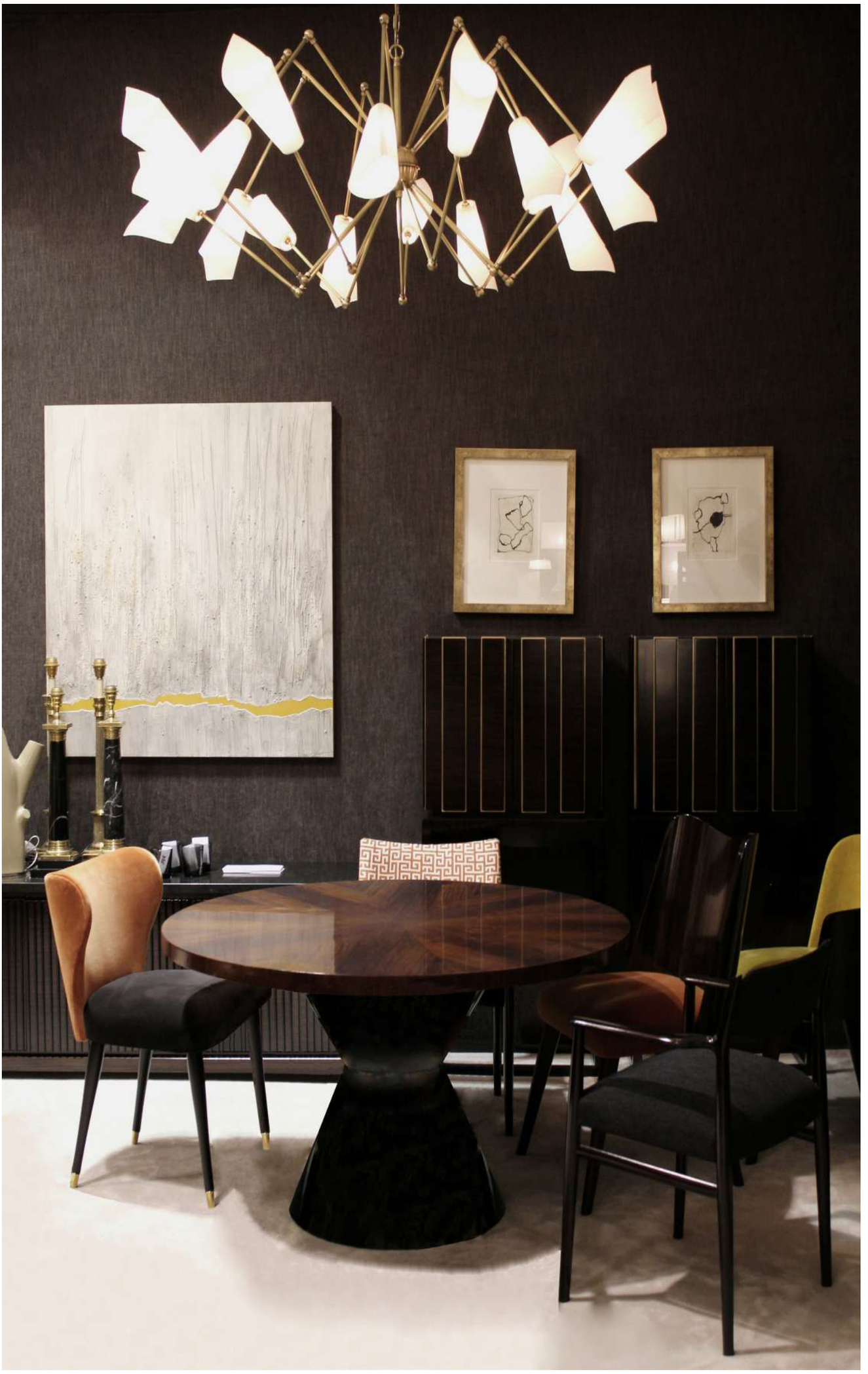

Mesa de Jantar | Dining Table - Aspen 13206751 *Ø 130x74*

Mesa de Jantar | Dining Table - Umbria 13206744 *Ø 130x74*

Mesa de Jantar | Dining Table - Dania 13206559 *Ø 130x75*

Mesa de Jantar | Dining Table - Tarso 13206737 *Ø 130x75*

Mesa de Jantar | Dining Table - Parka 13206018 *Ø 140+(50)x75*

Mesa de Jantar | Dining Table - Parka 13201277 *Ø 125x75*

Mesa de Jantar | Dining Table - @CE 13206413 *145x145x78*

Mesa de Jantar | Dining Table - Gotham 13206356 *Ø 150x74*

Mesa de Jantar | Dining Table - Argo 13205425 *Ø 150x72*

Mesa de Jantar | Dining Table - @BK 13205343 *Ø 160x76*

Mesa de Jantar | Dining Table - @BE 13205012 ***220x90X76***

Mesa de Jantar | Dining Table - Mail 13205902 ***240x120X77***

Mesa de Jantar | Dining Table - Arcadia 13205667 *80x80x75*

Mesa de Jantar | Dining Table - Arcadia 13205838 *Ø 140x75*

Mesa de Jantar | Dining Table - Aston 13206541 *Ø 140x75*

Mesa de Jantar | Dining Table - @BN 13205724 ***300x120x76***

Mesa de Jantar | Dining Table - @N 13205496 ***360x150x76***

JLC

CONSOLES | CONSOLAS

Consolas | Consoles - Artix 12004978 ***170x50x80***

Consolas | Consoles - Núbia 12005119 ***185x45,5x81***

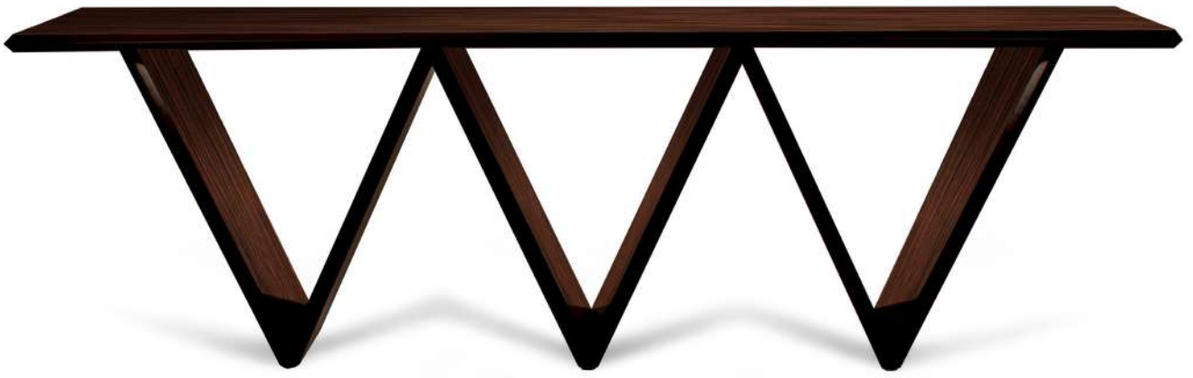

Consolas | Consoles - @CB 12004483 ***240x50x75***

Consolas | Consoles - Kai 12003246 ***160x50x74***

Consolas | Consoles - @AV 12003029 ***138x48x77***

Consolas | Consoles - @AV 12003748 ***110x40x60***

Consolas | Consoles - Tríade 12003883 ***135x50x80***

Consolas | Consoles - Tsunami 12003869 ***135x50x78***

Consolas | Consoles - Gotham 12001341 ***140x45x76,5***

Consolas |Consoles - Preston 12001366 ***160x50x77***

Consolas | Consoles - Bosque 12004234 ***200x45x76***

Consolas | Consoles - Bosque 12004138 ***260x47x75***

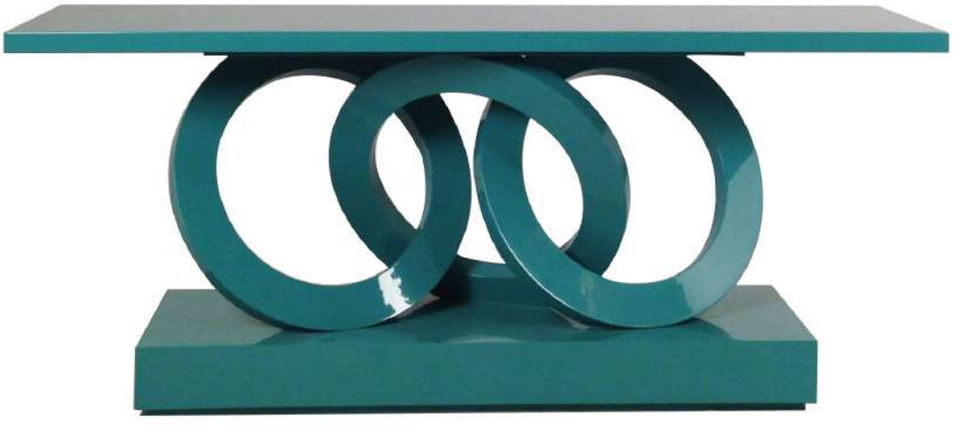

Consolas | Consoles - Medusa 12003876 ***135x50x75***

Consolas | Consoles - @S 12004412 ***182x55x68***

Consolas | Consoles - Bosque 12003125 ***150x50x80***

Consolas | Consoles - Pandora 12004818 ***164x50x80***

Consolas | Consoles - Alpha 12004704 ***85x42x81,5***

Consolas | Consoles - @L 12004362 ***130x50x72***

Consolas | Consoles - @S 12002945 ***182x55x68***

Consolas | Consoles - @S 12002681 ***255x60x87***

JLC

MESAS DE FRENTE | COFFEE TABLES

Mesas Auxiliares | Coffee Tables - @CI 13008171 ***140x110x40***

Mesas Auxiliares | Coffee Tables - Brava 13009711 ***120x80x35,5***

Mesas Auxiliares | Coffee Tables - Plan 13009469 ***100x100x34***

Mesas Auxiliares | Coffee Tables - Zigfried 13009476 ***120x120x34***

Mesas Auxiliares | Coffee Tables - Box ***100x80x30***

Mesas Auxiliares | Coffee Table - Morgan 12902791 ***70x70x45***

Mesas Auxiliares | Coffee Tables - Matrix 13009210 ***77x67x53,5***

Mesas Auxiliares | Coffee Tables - Matrix 13009202 ***107x52x36***

Mesas Auxiliares | Coffee Tables - Artix 13009451 ***105x105x38***

Mesas Auxiliares | Coffee Tables - Petra 13010012 ***65x65x50***

Mesas Auxiliares | Coffee Tables - Utah 1 13009914 ***155x97x35***

Mesas Auxiliares | Coffee Tables - @DX 13009234 ***114x94x40***

Mesas Auxiliares | Coffee Tables - Havre 13008214 ***150x85x40***

Mesas Auxiliares | Coffee Tables - Zig - Zag 13008431 ***126x85x39***

Mesas Auxiliares | Coffee Tables - Veguê 13005894 ***124,4x84,5x44***

Mesas Auxiliares | Coffee Tables - Veguê 13005912 ***84,5x84,5x44***

Mesas Auxiliares | Coffee Tables - Piece by Piece 13008513 ***Ø120x43***

Mesas Auxiliares | Coffee Tables - Bever 13005887 *Ø 65x44,5*

Mesas Auxiliares | Side Tables - Drástica 12902528 *Ø 72x57*

Mesas Auxiliares | Coffee Tables - Natori1 13007169 ***120x80x39,5***

Mesas Auxiliares | Coffee Tables - @BC 13005339 ***110x70x35***

Mesas Auxiliares | Coffee Tables - Atena 12902026 *Ø 65x68,5*

Mesas Auxiliares | Coffe Tables - Atena 12902019 *Ø 65x68,5*

Mesas Auxiliares | Coffee Tables - Atena 12902656 *Ø 65x68,5*

Mesas Auxiliares | Coffee Tables - Atena 12902371 *Ø 65x68,5*

Mesas Auxiliares | Coffee Tables - Onix 12902841 *Ø 48x50*

Mesas Auxiliares | Coffee Tables - Mabuto1 12901344 *Ø 73x70*

Mesas Auxiliares | Coffee Tables - Piece by Piece 13008641 *Ø 50x50*

Mesas Auxiliares | Coffee Tables - Piece by Piece 13007881 *70x70x58*

Mesas Auxiliares | Coffee Tables - Secrets 12902617 ***Ø 45x36***

Mesas Auxiliares | Coffee Tables - Secrets 12902600 ***Ø 47x43***

Mesas Auxiliares | Coffee Tables - Secrets 12902599 ***Ø 49x50***

Mesas Auxiliares | Coffee Tables - Bonn 12902421 *Ø 65x64*

Mesas Auxiliares | Coffee Tables - Bonna 12902414 *Ø 70x65,5*

Mesas Auxiliares | Coffee Tables - Loren 13009444 *57x57x43,5*

Mesas Auxiliares | Coffee Tables - Tecna 13007703 *75x70x40*

Mesas Auxiliares | Coffee Tables - Flavia 12902802 ***69x45x52***

Mesas Auxiliares | Coffee Tables - Flavia 12902810 ***49x40x47,5***

Mesas Auxiliares | Coffee Tables - Martin 12902834 ***56x40x41,5***

Mesas Auxiliares | Coffee Tables - Martin 12902827 ***56x40x41,5***

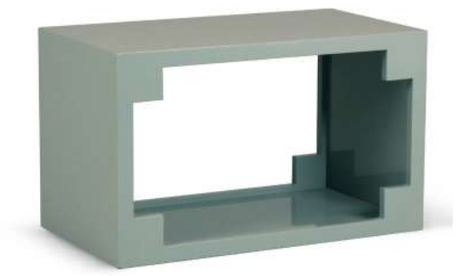

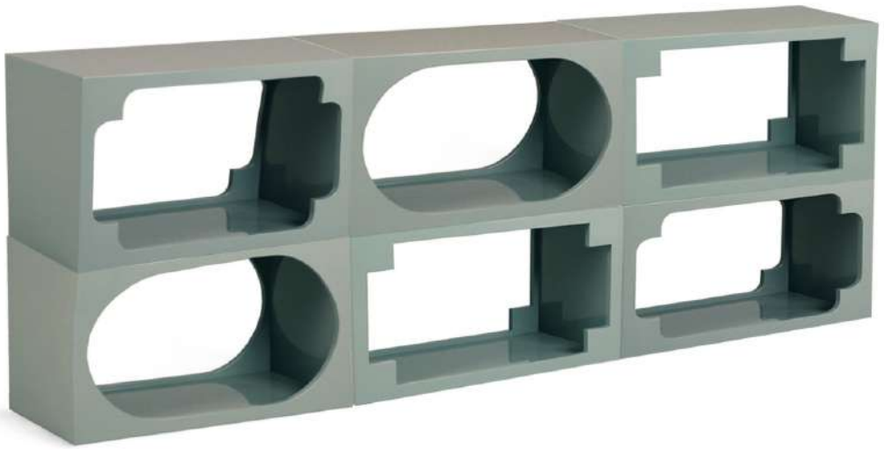

Mesas Auxiliares | Coffee Tables - Deriva Ocidental 12801170 ***65x36x39,5***

Mesas Auxiliares | Coffee Tables - Deriva Oriental 12801187 ***65x36x39,5***

Mesas Auxiliares | Coffee Tables - Deriva Global 12801194 ***65x36x39,5***

JLC

ESTOFO | UPHOLSTERY

Banqueta | Stool - Prince 10506672 ***160x50x60***

Banqueta | Stool - Prince 10506672 ***160x50x60***

Banqueta | Stool - Capri 10506658 ***154x48,5x39,5***

Banqueta | Stool - Capri 10506658 ***154x48,5x39,5***

Banqueta | Stool - @N 10505951 ***61x43x47***

Banqueta | Stool - @N 10505531 ***61x43x47***

Cadeira | Chair - Urban 11207801 **60x51x79**

Cadeira | Chair - Urban 11208198 ***51x47x79***

Cadeira | Chair - Itria 11209688 ***46x54x85,5***

Cadeira | Chair - Hássio 11209994 ***59x51x76***

Cadeira | Chair - Ástato 11209810 ***51x46x78***

Cadeira | Chair - Itria 11209631 ***56,5x54x85,5***

Cadeira | Chair - Árgon 11209752 ***50x47,5x76,5***

Cadeira | Chair - Teorema 11209834 ***50x54x82***

Cadeira | Chair - Aberta 11207826 ***62,5x55x77***

Cadeira | Chair - Vantag 11206578 ***53x54x74***

Cadeira | Chair - Viborg 11209948 ***62,5x62x84***

Cadeira | Chair - Aberta 11207210 ***62x57x67***

Cadeira | Chair - Rhode 11213882 ***58x63x82***

Cadeira | Chair - Astor 11214468 ***58x58x86,5***

Cadeira | Chair - Office Orelha 11214888 ***52x54x84***

Cadeira | Chair - Fred 11214443 ***53x55x83,5***

Cadeira | Chair - Fred 11214094 ***53x55x83,5***

Cadeira | Chair - Vintage 11214482 ***55x53x80***

Cadeira | Chair - Office 2 11208337 ***52x53,5x81***

Cadeira | Chair - Zigfried 6 11210943 ***51x57x85***

Cadeira | Chair - Vintage 11214482 ***55x53x80***

Cadeira | Chair - Office 3 11213067 ***60x58x86***

Cadeira | Chair - Zigfried 5 11210950 ***51x55x83***

Cadeira | Chair - Office 11209130 ***52x53,5x84***

Cadeira | Chair - Cassandra 11215424 ***54x64x83***

Cadeira | Chair - Alteia 11215463 ***53x61x84***

Cadeira | Chair - Office 11207776 ***52x53,5x81***

Cadeira | Chair - Martina 11215400 ***53x59,5x84,5***

Cadeira | Chair - Agripa 11215374 ***52x59,5x91***

Cadeira | Chair - Agripa 11215449 ***53x60x83***

Cadeira | Chair - Martina 11215400 ***53x59,5x84,5***

Cadeira | Chair - Zigfried 11205526 ***51x52x83***

Cadeira | Chair - Jasmine 11213940 ***68x63,5x90***

Cadeira | Chair - Ema 11214429 ***55,5x57x88,5***

Cadeira | Chair - Ubud 11203856 ***50x56x94***

Cadeira | Chair - Yuki 11209147 ***57x52x86***

Cadeira | Chair - Reia 11210830 54x50x86

Cadeira | Chair - Don 11210780 52x55x100

Cadeira | Chair - Maxim 11210402

Cadeira | Chair - Raia 11210854 ***58x55x83***

Cadeira | Chair - Liguria 11201638 ***55x60x90***

Cadeira | Chair - Jana 11210990 ***59x55x97***

Cadeira | Chair - Sparca 11210391 ***63x61x98***

Cadeira | Chair - Indra 11213302 ***68x62x95***

Cadeira | Chair - Gustav 11214540 ***53x61x90***

Cadeira | Chair - Hagen 11207235 ***54x58x76***

Cadeira | Chair - Hagen 11206806 ***54x58x76***

Cadeira | Chair - Hagen 11209130 ***52x53,5x84***

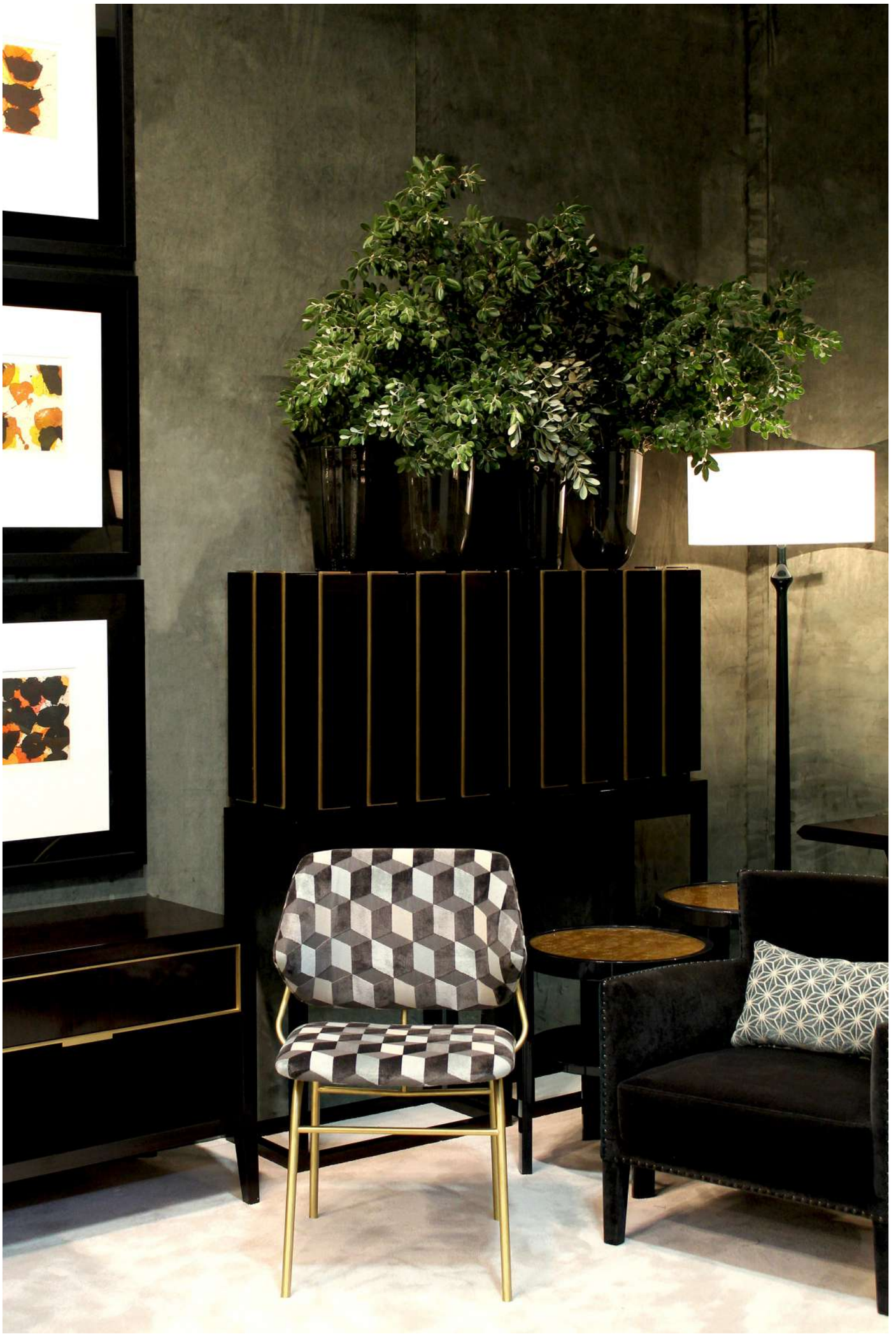

Cadeira | Chair - Levin 11214906 ***53x50,5x82***

Cadeira | Chair - Spring 11214960 ***110x93x89***

Cadeirão | Armchair - Vilania 12707542 ***87x71x84***

Cadeirão | Armchair - Langen 12707001 ***95x86x80***

Cadeira | Chair - Emma 11214849 ***76,5x63x71***

Cadeira | Chair - Emma 11214863 ***76,5x63x71***

Cadeirão | Armchair - Deco 10805009 ***61x62x74***

Cadeirão | Armchair - Jesen 12707567 ***73x68x75***

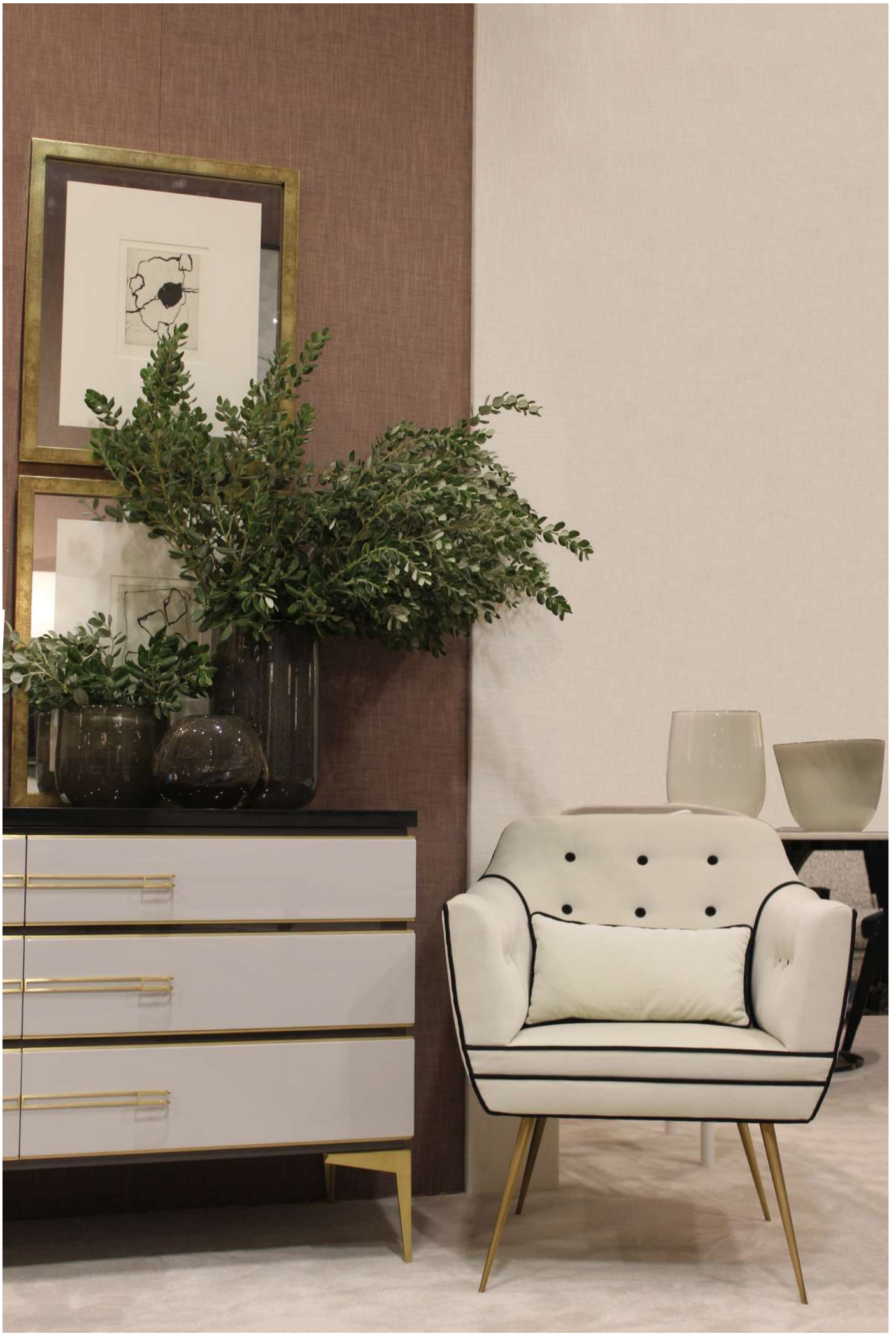

Cadeirão | Armchair - Bianca 12706718 ***70x72x82***

Cadeirão | Armchair - Belmonte 12706554 ***76x94x104***

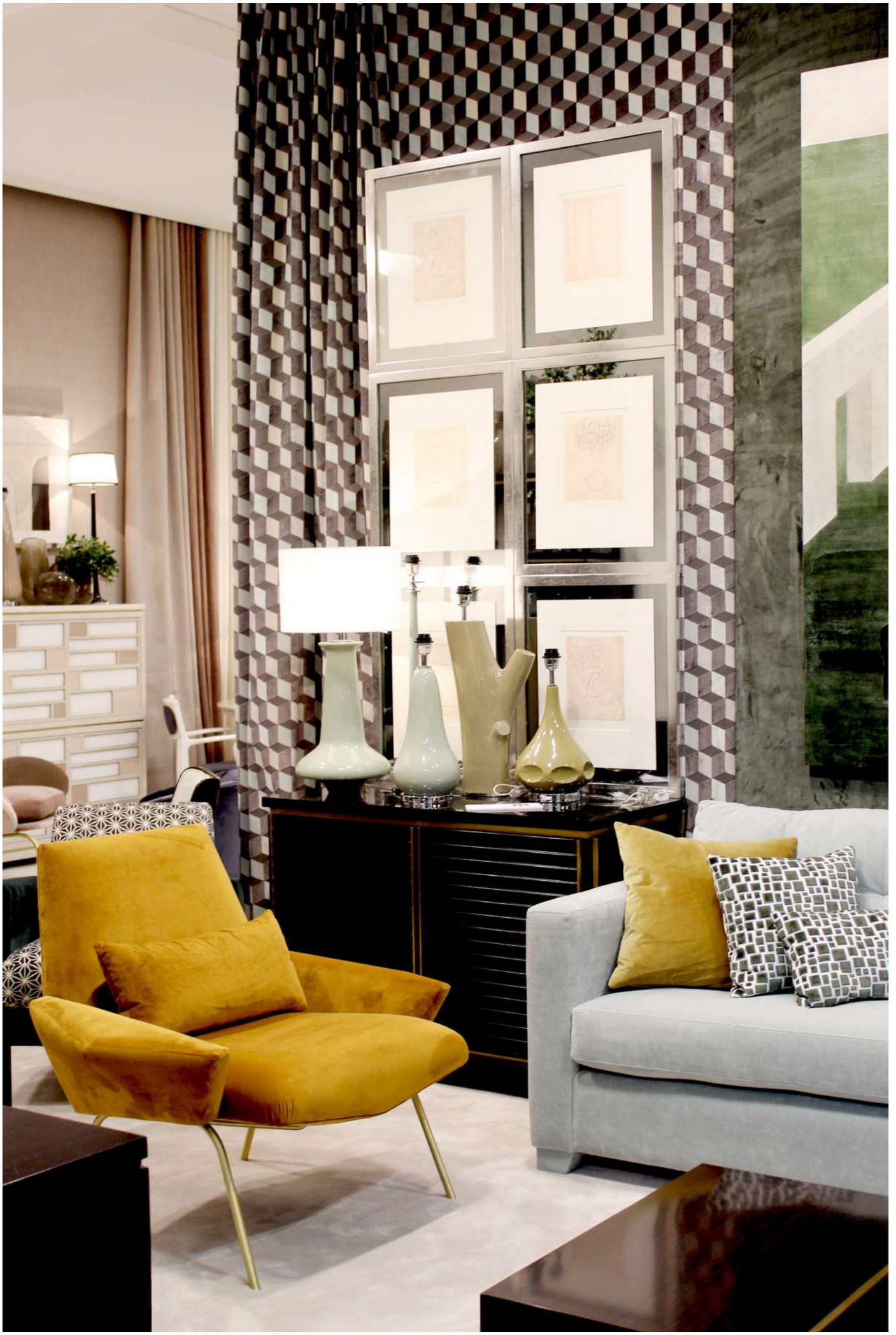

Cadeirão | Armchair - Forst 12707065 ***95x84x85***

Cadeirão | Armchair - Jagger 12706180 ***83x78x97***

Cadeirão | Armchair - Tária 11210231 *59,5x73x75*

Cadeirão | Armchair - Agano 12703992 *82x80x76*

Cadeirão | Armchair - Express 11207751 *68,5x77x105*

Cadeirão | Armchair - BD Toby 11209186 *67x73x83*

Cadeirão | Armchair - Brenem 11210174 *71x78x80*

Cadeirão | Armchair - Hasuv 11210270 *69x76x79*

Cadeirão | Armchair - Dustin 12707503 ***81x80x81***

Cadeirão | Armchair - Havana 11213380 ***72x75x78***

Cadeirão | Armchair - Magrit 12707026 ***82x76x80***

Cadeirão | Armchair - Sparca 7 12503276 ***79x77x78***

Cadeirão | Armchair - Sapporo 12707080 ***76x67x72***

Cadeirão | Armchair - Freda 3 12707108 ***68,5x80,5x77***

Cadeirão | Armchair - Sparca 7 12503276 ***79x77x78***

Cadeirão | Armchair - Battaglia 12702488 ***65x67x72***

Cadeirão | Armchair - Laurent 12503326 ***83,5x81x81***

Cadeirão | Armchair - Klaus 12707040 ***72x82x75***

SOFÁS - SOFAS

Sofá | Sofa - Vanderbil 13918407 ***280x210x80***

Chaise-Longue - Vander1 11800958 ***270x120x85***

Chaise-Longue - Vander1 11800851 ***270x120x85***

Sofá | Sofa - Vander 13918987 ***258x120x90***

Sofá | Sofa - Langen 13919612 ***220x85x84***

Sofá | Sofa - Vander 13918987 ***258x120x90***

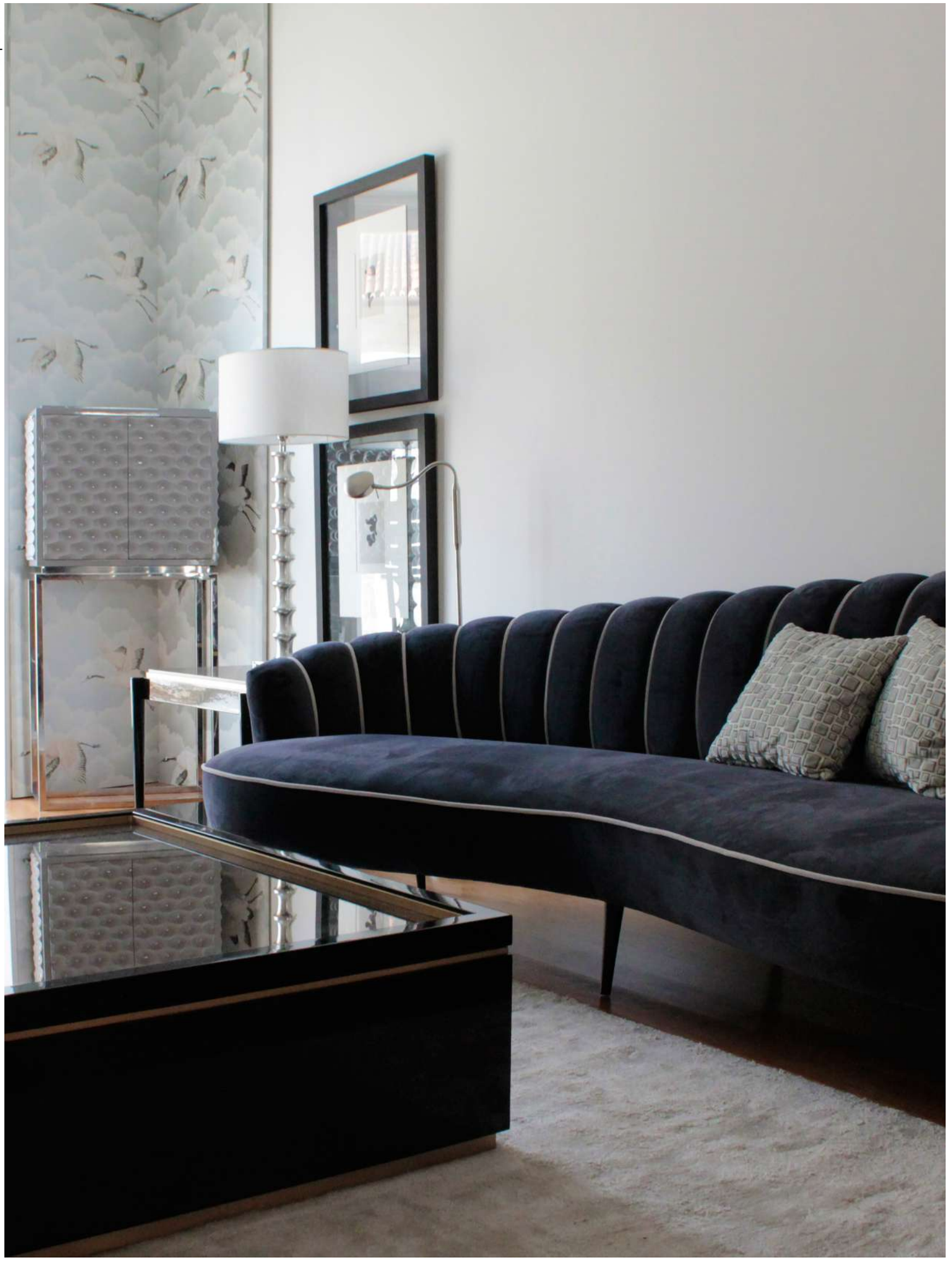

Chaise-Longue - Vancleef 11801024 ***250x100x91***

Sofá | Sofa - Thurman 13917472 ***260x95x85***

Sofá | Sofa - Clark 13918421 ***230x95x85***

Sofá | Sofa - @ O12 13916826 ***240x95x85***

Sofá | Sofa - Ritz 13919594 ***260x100x70***

Sofá | Sofa - @O12 13919217 ***260x95x95***

Pouf | Pouf - @AP3 13502622 ***120x80x45***

Sofá | Sofa - @OS 13906440 ***240x98x85***

Sofá | Sofa - Houston 13918389 ***220x90x83***

Sofá | Sofa - @AI 15000110 (***305+270)x(105+110)x78***

JLC

ACESSÓRIOS | ACCESSORIES

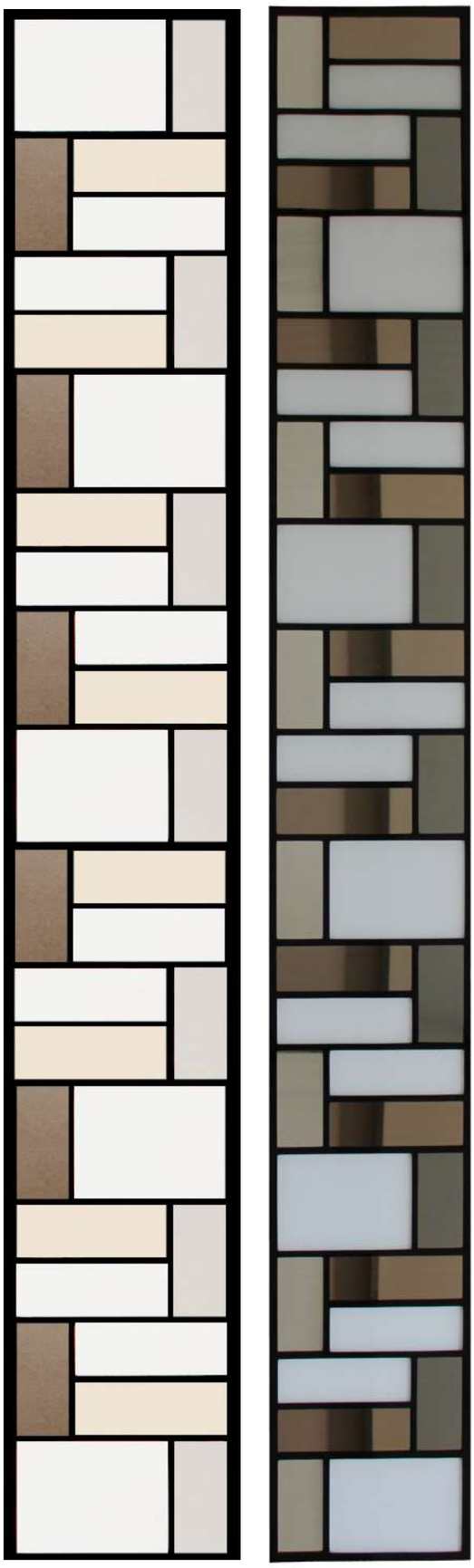

Biombo | Screen - Mondrian 14302884 *45x3,5x345,5*

Biombo | Screen - Mondrian 14302884 *45x3,5x345,5*

Espelho | Mirror - Soller 12301310 *Ø 50x2,5*

Espelho | Mirror - Soller 12301303 *Ø 60x2,5*

Espelho|Mirror - Soller 12301292 *Ø 80x2,5*

Estante | Bookcase - Matrix 12401645 ***100x32x200***

Estante | Bookcase - Matrix 12401556 ***100x32x163***

JLC

QUARTO | BEDROOM

Cabeceira | Headboard - Atlas 11104712 ***243x20x151***

Cama | Bed - Mara 11301624 ***185x210x140***

Armário | Cabinet - Ruston 10404219 ***70x40x65***

Armário | Cabinet - Dover 10404219 ***70x40x65***

Armário | Cabinet - Gibbon 10404379 ***70x40x65***

Camiseiro | Bedside Table - @BJ 11405135 ***85x46x64***

Camiseiro | Bedside Table - @CP 11405270 ***60x48x60,6***

Camiseiro | Bedside Table - @CO 11405263 ***62x45x60***

Camiseiro | Bedside Table - Zigfried3 11402000 ***55x42x56***

Camiseiro | Bedside Table -Zigfried3 11405459 ***55x42x56***

100 % MADE IN PORTUGAL

ALL FURNITURE LABELED ARE PRODUCED
ENTIRELY BY JOSÉ LEITE DE CASTRO IN OUR CENTRAL FACILITIES.

Copyright © 2017 JLC - José Leite de Castro , All rights reserved.

PRODUCTION AND DESIGN
Mara Moura

JOSÉ LEITE DE CASTRO
Rua de São José, 154 | 4480-780 Vila do Conde | Portugal
Phone +351 252 640 780 | Fax +351252 640 789
E - mail info@jlc.pt | Web www.jlc.pt

info@jlc.pt